

# \$579,000 - 105056 Twp Rd 720, Beaverlodge

MLS® #A2214285

## \$579,000

3 Bedroom, 1.00 Bathroom, 1,176 sqft

Residential on 19.63 Acres

N/A, Beaverlodge, Alberta

Don't miss this one. Older well built home on 19.63+/- acres, only 4 miles West of Beaverlodge. Includes pump house, 32 x 42 barn with loft as well as two 3 sided lean-to's. Owners have done an excellent job of renovating this home, the main floor includes new vinyl planking and drywall has all been primed. The kitchen has new countertops, fridge, electric stove, built in microwave and dishwasher. The main floor has 3 bedrooms and 1 bath with a new toilet, there is also a sink in the entrance. The basement is unfinished but has a new propane furnace and hot water tank. The owners have also installed a new septic tank, pump and alarm. The water well is in a building near the house and has a new filtration system. The barn is well built and includes a tack room, box stall and tie stalls, a good loft and electricity to the barn. There is a large lean-to and a small lean-to near barn area. This acreage provides a wonderful view back towards town and the museum, an excellent property for you to raise a family. Book a showing today.

Built in 1972

## Essential Information

|           |           |
|-----------|-----------|
| MLS® #    | A2214285  |
| Price     | \$579,000 |
| Bedrooms  | 3         |
| Bathrooms | 1.00      |

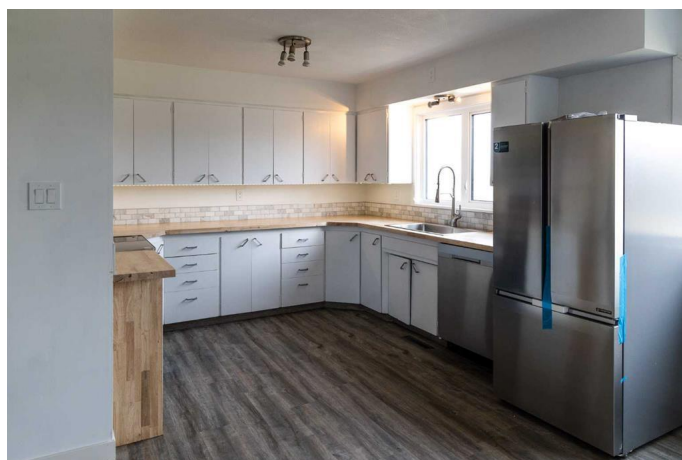

|                |                                  |
|----------------|----------------------------------|
| Full Baths     | 1                                |
| Square Footage | 1,176                            |
| Acres          | 19.63                            |
| Year Built     | 1972                             |
| Type           | Residential                      |
| Sub-Type       | Detached                         |
| Style          | Acreage with Residence, Bungalow |
| Status         | Active                           |

### Community Information

|             |                                 |
|-------------|---------------------------------|
| Address     | 105056 Twp Rd 720               |
| Subdivision | N/A                             |
| City        | Beaverlodge                     |
| County      | Grande Prairie No. 1, County of |
| Province    | Alberta                         |
| Postal Code | T0H 2C0                         |

### Amenities

|         |                          |
|---------|--------------------------|
| Parking | Parking Pad, See Remarks |
|---------|--------------------------|

### Interior

|                   |   |
|-------------------|---|
| Interior Features | See Remarks   |
| Appliances        | Dishwasher, Electric Stove, Microwave, Range Hood, Refrigerator |
| Heating           | High Efficiency, Forced Air, Propane, See Remarks               |
| Cooling           | None  |
| Has Basement      | Yes   |
| Basement          | Full, Unfinished  |

### Exterior

|                   |   |
|-------------------|---|
| Exterior Features | Private Entrance, Private Yard  |
| Lot Description   | Back Lane, Back Yard, Farm, Front Yard, Fruit Trees/Shrub(s), Gentle Sloping, Landscaped, Many Trees, Wooded, Brush |
| Roof              | Asphalt Shingle   |
| Construction      | Stucco, Wood Siding   |
| Foundation        | Poured Concrete   |

### Additional Information

|                |                  |
|----------------|------------------|
| Date Listed    | April 23rd, 2025 |
| Days on Market | 16               |

Zoning

CR-5

## **Listing Details**

Listing Office

All Peace Realty Ltd.

Data is supplied by Pillar 9â„¢ MLS® System. Pillar 9â„¢ is the owner of the copyright in its MLS® System. Data is deemed reliable but is not guaranteed accurate by Pillar 9â„¢. The trademarks MLS®, Multiple Listing Service® and the associated logos are owned by The Canadian Real Estate Association (CREA) and identify the quality of services provided by real estate professionals who are members of CREA. Used under license.